



# RAMPURHAT COLLEGE

(Govt. Spons.)

Rampurhat, Birbhum, West Bengal, PIN 731224.

NAAC Accredited (2<sup>nd</sup> Cycle) Grade – “B”



Dr.Asish Banerjee  
Deputy Speaker

West Bengal Legislative Assembly  
President, Governing Body

E-mail : [principal.rampurhatcollege@gmail.com](mailto:principal.rampurhatcollege@gmail.com) , Phone : 9883004450

Website : [www.rampurhatcollege.ac.in](http://www.rampurhatcollege.ac.in)

Dr.Prabal Kumar Sinha  
Principal

---

Ref : 233/tender/2025

Date:-14/05/2025

## Tender Notice

Sealed Tender is invited from competent authorities within Seven days for the works as per the plan and estimate and enclosed herewith

(Dr.Prabal Kumar Sinha)  
Principal  
Rampurhat College

*Principal*  
Rampurhat College  
(Govt. Spons)

# **DETAILS ESTIMATE HALL CUM MEETING ROOM OF RAMPURHAT COLLEGE.**

**BLOCK :- C. MOUZA - RAMPURHAT . J.L.NO :- 77. DAG. NO :- 3040.**

**KHATIAN NO :- 923. UNDER RAMPURHAT MUNICIPALITY . Part :- 1.**

**1st Floor.**

SL.NO.	Description Of Works.	Quantity.	Unit.	Rate.	Amount.
1	Labour Charges for chipping Of concrete surface before taking up Brick work.1st. Floor.	$16 \times 0.35 \times 3.15 = 17.64$ $\times 2 = 35.28 \text{ Sq.m.} + 30 \times 0.30 \times 3.15 = 28.35$ $\text{Sq.m.} + (12.80 + 1.80 + 1.75 + (2 \times 3.725 + 24 \times 0.30) \times 0.30 \times 3.15 = 27.4$ $0 \text{ Sq.m. Total} = 91.03$ $\text{Sq.m.}$			
		91.03	Sq.m.	25.00	2275.75
2	Brick work With Cement & sand Mortar in proportion (1:6).1st Floor. Below Lintel Level. Deduct :- Door- $2 \times 1.50 \times 0.25 \times 2.10 = 1.575$ Cu.m.(-)+ Window- $6 \times 1.50 \times 0.25 \times 1.35 = 3.037$ Cu.m.(-) Total=4.612 Cu.m.(-)	$2 \times 21.95 \times 0.25 \times 2.10 = 23.04 \text{ Cu.m.} + 2 \times 6.40 \times 0.25 \times 2.10 = 6.72$ $\text{Cu.m.} + (1.75 + 2.025) \times 0.25 \times 2.10 = 1.98$ $\text{Cu.m.} + 4 \times 3.675 \times 0.25 \times 2.10 = 7.71 \text{ Cu.m.} + 4 \times 4.577 \times 0.25 \times 2.10 = 9.611 \text{ Cu.m.}$ $\text{Total} = 49.06 \text{ Cu.m.} - 4.612 \text{ Cu.m.}$ <b>Gross=44.448 Cu.m.</b>			
		44.448	Cu.m.	4421.06	196507.27
3	Labour Charges for Carrying Bricks from site to 1st . Floor. Rate as per site condition dicided.				
			Total	RS-	198783.02
	Add. C.G.S.T. @ 9%			RS-	17890.47
	add. S.G.S.T. @ 9%				17890.47
			Total	Rs-	234563.96
	Add Labour Wellfare Cess @ 1%			Rs-	2345.63
			Total	RS-	236909.59
Rupees Two Lakhs Thirty Six Thousand Nine Hundred Ten Only.					

EMPANELED L.B.S.  
Class-II-863  
Rampurhat Municipality

AMICE(I)  
Membership No:-70945

06/05/2025



PROPOSED HALL CUM MEETING ROOM OF RAMPURHAT COLLEGE.  
BLOCK :- C. MOUZA - RAMPURHAT. J/L NO:- 77.DAG .NO:- 3040. S. E. W.  
KHATTIAN NO:- 923 . UNDER RAMPURHAT MUNICIPALITY. N.

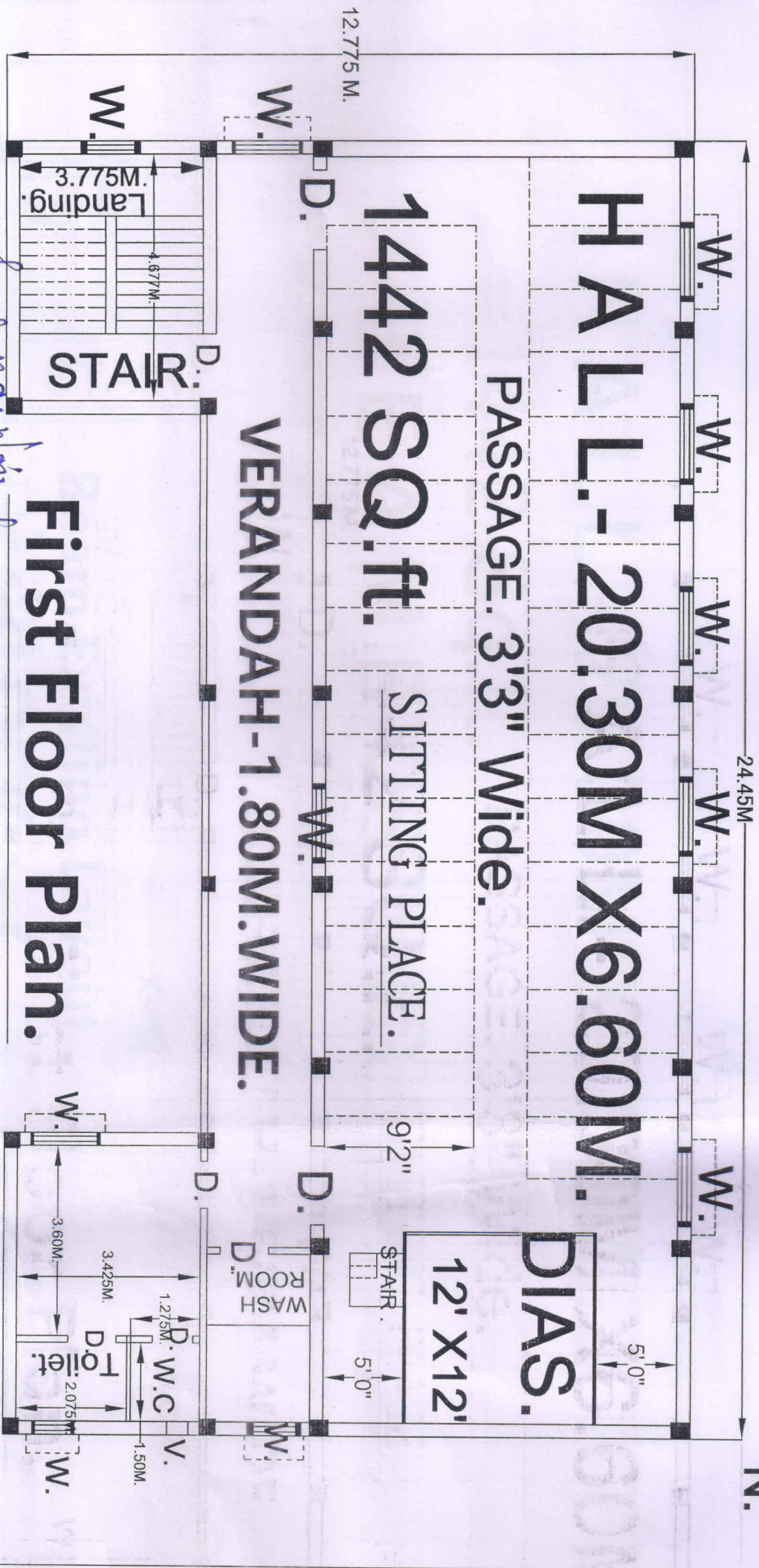

For Sanjay Mukherjee  
EMPANELLED L.R.S.D.C. E-06/09/2005  
Class-II-86A MICE(I)  
Rampurhat Municipality  
Membership No:-70943



PROPOSED HALL CUM MEETING ROOM OF RAMPURHAT COLLEGE.

BLOCK :- C. MOUZA - RAMPURHAT. J/L NO:- 77.DAG .NO:- 3040.

KHATIAN NO:- 923 . UNDER RAMPURHAT MUNICIPALITY.

S. E. W. N.

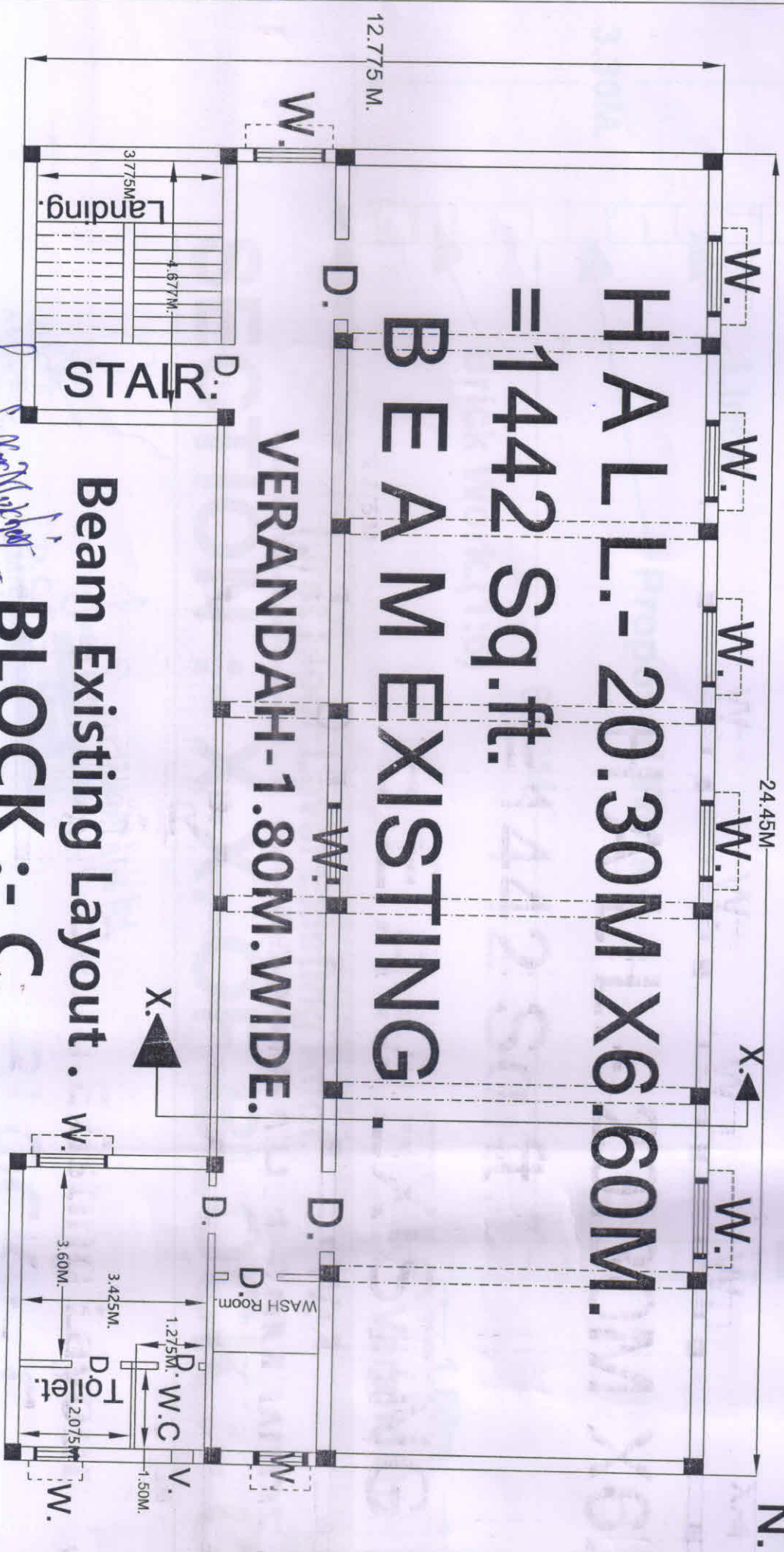

Beam Existing Layout .

BLOCK :- C.

*Done for 11/02/2005*  
D.C.E. 06/05/2005  
AMICE(I)  
Membership No:- 70945

## Second Floor Level Existing Roof.

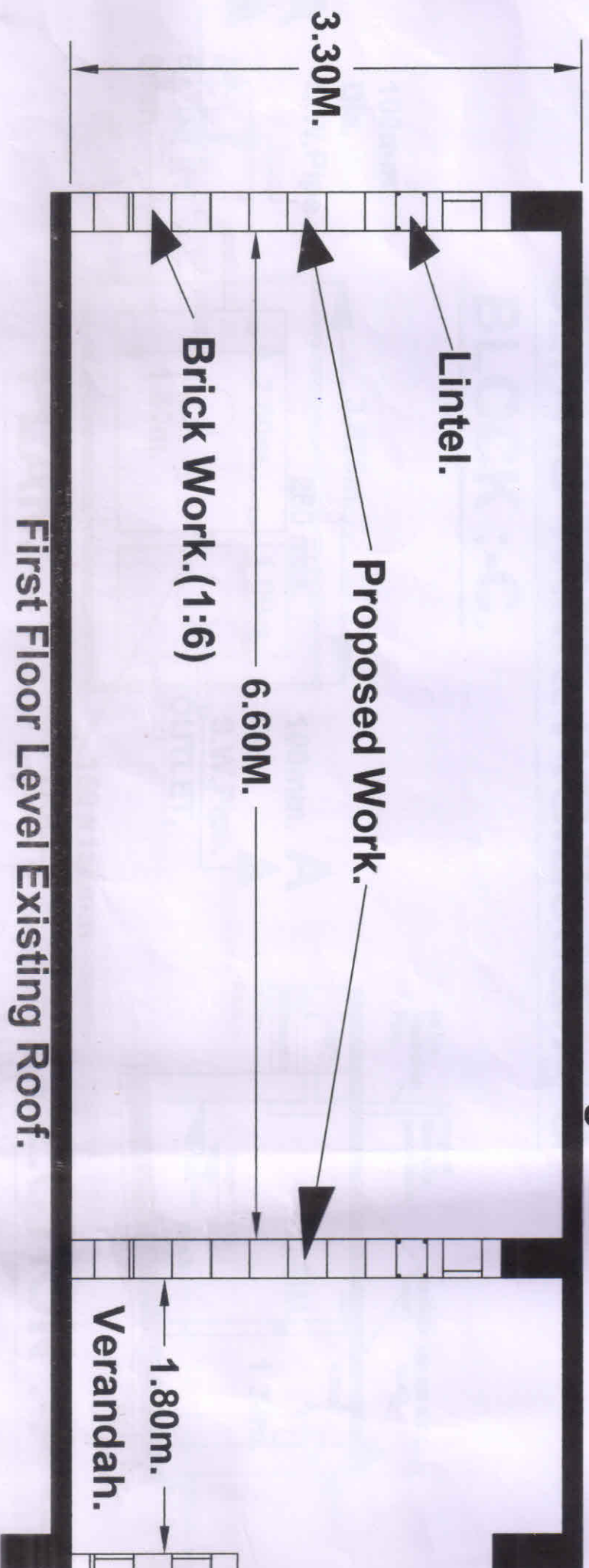

First Floor Level Existing Roof.

## SECTION :- X-X. OF BLOCK :- C.

*[Signature]*  
D.C.E.  
AMICE(I)  
Membership No:-70945

*[Signature]*  
D.C.E.  
AMICE(I)  
Membership No:-70945  
Date Sanctioned: 29/06/24  
No: 861



# SEPTIC TANK. P.G. Building & BLOCK :-C.

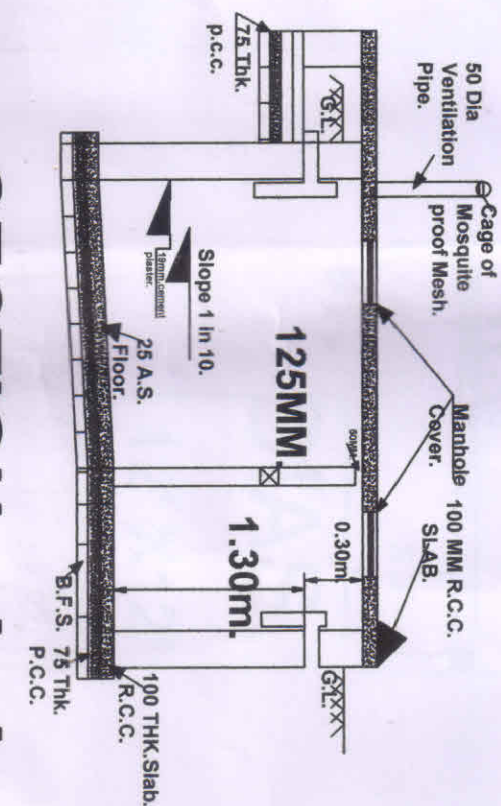
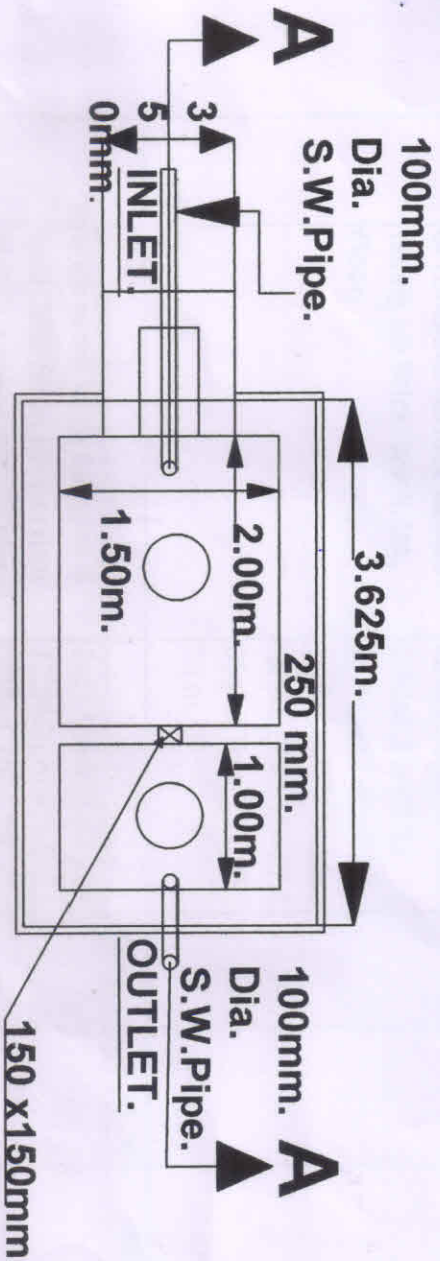

*D. C. E.*  
*AMICE(I)*  
Membership No:-70945

*D. C. E.*  
*AMICE(I)*  
Membership No:-70945

*Sanjay Kumar*  
*Sanjay Kumar*  
*Sanjay Kumar*  
Class-II No:-861